

Notes

Planning

09:00 – 09:30 **Workshop Opening**

- Pr. Philippe PERNOD
- Pr. Zoubeir LAFHAJ

09:30 – 11:30 **Session 1**

Chairman: **M. Alan MOSSMAN**

09:30 – 10:00 ➤ Pr. Olaf DIEGEL

10:00 – 10:30 ➤ Cécile GOMEZ

10:30 – 11:00 **Coffee break / Posters**

11:00 – 11:30 ➤ Henrik LUND-NIELSEN

11:30 – 13:30 *Lunch & Lab visits*

13:30 – 15:30 **Session 2**

Chairman: **Pr. Olaf DIEGEL**

13:30 – 14:00 ➤ Alan MOSSMAN

14:00 – 14:30 ➤ Antoine ROCCO

14:30 – 15:00 **Coffee break / Posters**

15:00 – 15:30 ➤ Dr. Laure WIRBEL

15:30 – 17:30 **Round Table**

Chairman: **Pr. Zoubeir LAFHAJ**

ACE Annual Civil Engineering WORKSHOP

1st edition 2016

Lean & 3D Printing in Construction

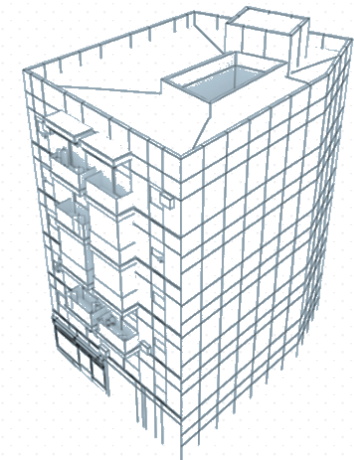

Friday 4 March 2016

9:00 – 17:30



Presentation

This first edition of the international workshop aims to bring together students and professionals around the themes of **3D Printing and Lean Construction**.

The day will be organized around lectures, round tables, and moments of informal exchanges. The event seeks to create, for the first time, a dynamic around the Lean Construction and 3D printing thematics in the region as well as in France.

Scientific Committee

Chairman: Pr. Zoubeir LAFHAJ

- | | |
|---|-------------------------------------|
| <input type="checkbox"/> A. MOSSMAN | <input type="checkbox"/> K. FAMY |
| <input type="checkbox"/> A. ROCCO | <input type="checkbox"/> L. WIRBEL |
| <input type="checkbox"/> C. GOMEZ | <input type="checkbox"/> O. DIEGEL |
| <input type="checkbox"/> H. LUND-NIESEN | <input type="checkbox"/> W. O'Brien |

Organizing Committee

Chairman: Dr. Fayçal EL FGAIER

- | | |
|-------------------------------------|--|
| <input type="checkbox"/> A.GUPTA | <input type="checkbox"/> I. KRIMI |
| <input type="checkbox"/> F. JIANG | <input type="checkbox"/> M. PERDRIGEAT |
| <input type="checkbox"/> M.LAANAIYA | <input type="checkbox"/> T. DECLERCK |
| <input type="checkbox"/> G. MATEOS | <input type="checkbox"/> Z. DAKHLI |

Keynote speakers



Alan MOSSMAN
Consultant, Coach, Author
The Change Business, UK

Antoine ROCCO
Deputy CEO

Rabot Dutilleul Construction



Cécile GOMEZ
Deputy Director
Bouygues TP

Henrik LUND-NIELSEN
CEO,
3D print Ventures A/S



Karine FAMY
Projets Director,
Bouygues B. Nord-Est

Laure WIRBEL
R&D Manager,
Bouygues B. Nord-Est



Olaf DIEGEL
Professor in Mechatronics
Lund University, Sweden

William O'BRIEN
Professor, Constr. Management
The University of Texas at Austin



Zoubeir LAFHAJ
Professor, Civil Engineering
Ecole Centrale de Lille

Location & Contact

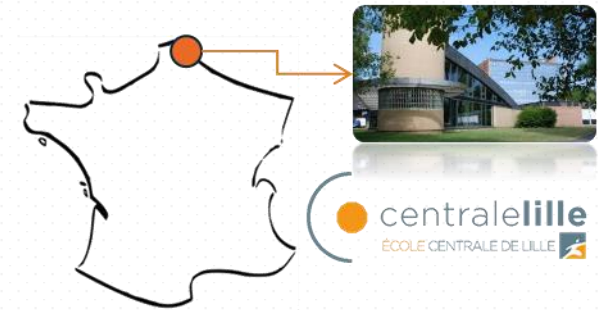

Ecole Centrale de Lille
Cité Scientifique, BP 48
59651, Villeneuve d'ASCQ,
France

Pr. Zoubeir LAFHAJ

zoubeir.lafhaj@ec-lille.fr

+33 6 09 23 87 04

Follow us



@ECL_ACE
#2016ACE



ACE Workshop



ACE Workshop

